From: Daily Headbanger info@dailyheadbanger.com
Subject: 🤘 Daily Headbanger for Wednesday January 18, 2023 🤘
Date: Jan 18, 2023 at 9:05:10 AM
[redacted]

We Find All The News Fit To Rock. You Headbang.

DAILY HEADBÄNGER

Wednesday • January 18,2023

I always go the extra mile. That's what happens when you get lost.

MÖRNING MEME

[redacted]

TODAY IN HEADBÄNGER HISTORY

January 18, 1991 – The second **Rock in Rio** festival kicks off the first of ten days in Rio de Janeiro. Artists include Santana, Guns N' Roses, INXS, Billy Idol, Judas Priest, Faith No More, Queensrÿche and Sepultura.

January 18, 1991 – Three fans are crushed to death at an **AC/DC** concert in Salt Lake

City. Unaware of the danger, the band kept playing as the crowd surged forward and trampled the fans to death.

January 18, 1981 – Wendy O. Williams of The Plasmatics is arrested on stage at The Palms nightclub in Milwaukee and charged with simulating sex with a sledgehammer. Williams later filed a multimillion dollar civil suit against the Milwaukee Police, claming they sexually assaulted and beat her during the arrest, but a jury rejected her claims.

January 18, 2000 – Spencer Goodman is executed by lethal injection in Huntsville, Texas. Goodman was convicted of kidnapping and murdering the wife of ZZ Top manager Bill Ham in 1991. Ham was present for the execution.

January 18, 1989 – Stevie Wonder becomes the youngest living person to be inducted into the Rock and Roll Hall of Fame at the age of 38. Later, in 2012, **Josh Klinghoffer** of the Red Hot Chili Peppers becomes the youngest Rock and Roll Hall of Famer ever inducted at the age of 32.

HAPPY BIRTHDAY TO:

January 18, 1971 – Jonathan Davis, vocals (Korn)

January 18, 1956 – Tom Bailey, vocals, guitar, bass, keyboards (The Thompson Twins)

HEADBANGERS HEAVEN:

January 18, 2016 – Glenn Frey of the Eagles dies in New York City from complications of rheumatoid arthritis, acute ulcerative colitis, and pneumonia, while recovering from gastrointestinal tract surgery. He was 67. Frey started his career with the help of his friend, Bob Seger, playing acoustic guitar and performing background vocals on “Ramblin’ Gamblin’ Man.” After moving to Los Angeles from Detroit and playing with Don Henley in Linda Ronstadt’s backup band, Frey and Henley formed the Eagles. Frey was also a successful solo artist and occasional actor.

January 18, 2015 – Dallas Taylor, former Crosby, Stills, Nash & Young drummer, dies of complications from pneumonia and kidney disease in Los Angeles, California. He was 66

complications from pneumonia and kidney disease in Los Angeles, California. He was 66. In addition to CSN&Y, he also played with The Doors, Van Morrison and others.

January 18, 2014 – Dennis Frederiksen, studio singer with Angel, Survivor and Toto, dies from liver cancer in Minnesota. He was 62.

January 18, 2007 – Brent Liles, former bassist with Social Distortion, dies in California after being hit by a truck while cycling. He was 43. Liles played on Social Distortion's debut album, before quitting and forming the band Agent Orange. Liles is the fourth member of Social Distortion to have died.

January 18, 2017 – Mike Kellie, drummer with Spooky Tooth and prolific session musician, dies in the UK after a short illness. He was 69. As a session musician, he worked with The Who on the *Tommy* soundtrack, and also with Traffic, Joe Cocker, Peter Frampton, Gary Wright and many others.

🤘 HEADBÄNGER VIDEO 🤘

GUNS N' ROSES – Welcome To The Jungle (Live Rock in Rio 1991)

HORNS UP 🤘 TURN IT UP TO 11!

Have metalhead friends that don't get the **Daily Headbänger** yet?

🤘 **Forward this email** to 'em 🤘

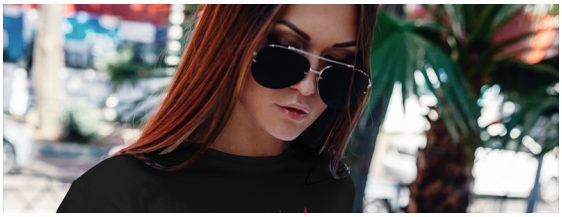

Facebook Twitter Pinterest Website

Q. Why am I receiving this email?
A. Because you signed up at DailyHeadbanger.com. Also, because you rock! Horns Up!

Q. How can I share a news story with another headbanger?
A. Just hit
Forward to a Headbänger and send this entire email to a friend.

Q. I got this email from a friend - How do I get the Daily Headbanger in my inbox, too?
A. Go to www.dailyheadbanger.com and sign up right now!

Q. I found a great story that you should know about. How do I send you the link?
A: Submit your rock 'n roll news items to us at news@dailyheadbanger.com.

Email look wonky? View on our website.

Copyright © 2023 Bernadette Productions, All rights reserved.

Our mailing address is:
Bernadette Productions
7051 Hwy 70 South, Suite 138
Nashville, TN 37221

Add us to your address book

unsubscribe from this list
update subscription preferences